



No. GEN/PMI/881/01/2022

28 December 2022

CORRIGENDUM

Reference tender published on 15 December 2022 by Permanent Mission of India to the UN in Geneva for Supply and Installation of Furniture on turn-key basis in the Multi-Purpose Hall of Chancery of Permanent Mission of India, 21 Avenue Appia, Chambesy, 1292, Geneva, Switzerland.

2. The respective Para/Clauses may be read as mentioned below:

Document-I

A. Invitation to Tender

Para 1: Period of completion may be read as **45 days**.

Para 5: The revised schedule of closing dates of bid submission and opening of technical and financial bids:

- | | | | |
|------|-----------------------------|---|------------------------------|
| i. | Bid Submission end date | : | 13 January 2023 (1730 hours) |
| ii. | Technical Bids Opening date | : | 16 January 2023 (1100 hours) |
| iii. | Financial Bids Opening date | : | 18 January 2023 (1100 hours) |

B. Instruction to Bidder

Para 19.1:

Word 'Clause 22' (wherever mentioned) may be read as 'Clause 21'.

Para 22:

Scope of Work: The scope of work includes the following but is not limited to:

- Establish the appropriate design brief for furniture items that will complement the design and aesthetics of the multi-purpose hall and **its lobbies on Ground floor and First Floor** and reflect the aspirations of PMI. It must be noted here that NO design fee will be payable.
- Provide reference images to assist PMI in approving the furniture appropriate for multi-purpose hall and the lobbies on Ground Floor and First Floor.
- Providing samples of fabrics and finishes.
- Space/floor and furniture planning as per the "Schedule of Furniture" (Annexure '1') to ensure the suitability.
- Finalize comprehensive selection and update schedule of furniture for the multi-purpose hall and its lobbies, together with confirmed finishes and fabric with approval of PMI.

- vi. Delivering all the goods at the Chancery, Permanent Mission of India, 21 Avenue Appia, Chambesy 1292 Geneva, Switzerland.
- vii. Placing/ installation of the goods at the positions as agreed or as per the PMI/Architect/Consultant instructions.
- viii. Disposal of all the packaging of the goods to a legally licensed waste site unless the PMI decides otherwise.

Para 23:

Time Period for Completion: All the goods ordered shall be supplied and incidental services completed in 45 days as per schedule of delivery of various items conveyed at the time of placing order and as per the terms and conditions of the Contract to the satisfaction of the PMI as evidenced by the PMI written certification of acceptance within the time period given in the Appendix to Tender. All the aspects of safe delivery shall be the exclusive responsibility of the Bidders.

Document-II

C. Eligibility Documents

Form 'D'

Para 5.1 (ii): Performance Security (after the contract is signed) shall stand forfeited either fully or partially, as decided by the PMI and the PMI shall not be required to assign any reason, therefore.

Document-III

D. Form of Tender

Word 'Clause 22' (wherever mentioned) may be read as 'Clause 21'.

Document-IV

Specifications:

Para 2: Architectural Plans of various settings of Multi-Purpose Hall and the lobbies on ground floor and first floor are given from page 34 onwards are **NOT** to scale and indicative only. The soft copy of the architectural plans will be supplied to registered companies (only) after the pre-bid meeting.

Para 4: The successful tenderer must also provide to the PMI or its Architect, samples for all materials for approval, beforehand, within **Fifteen (15) days** of the award of contract.

Para 5: If asked, the successful tenderer will provide samples of all furniture for approval by the architect within **Fifteen (15) days** of the award of contract. These samples will be returned to the tenderer.

Annexure-1

Following are the **additions** to the existing architectural plans of setting of Multi-Purpose Hall and its lobbies and additional requirements of furniture items:

Ground floor (Area mentioned as 6.9 and 6.16)

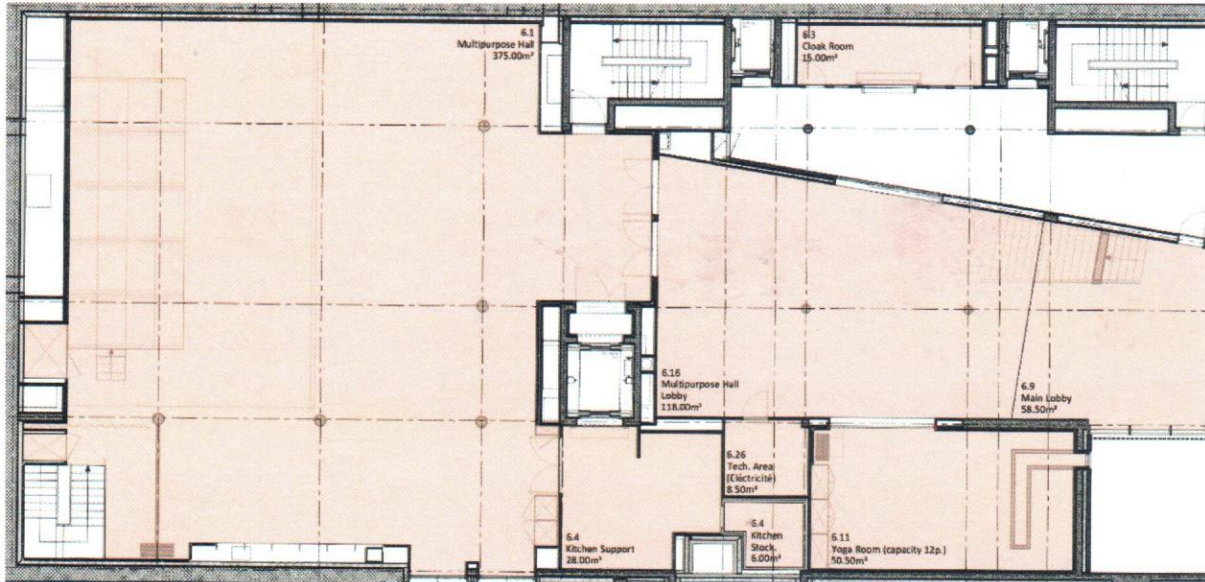

First Floor (Area mentioned as 6.22)

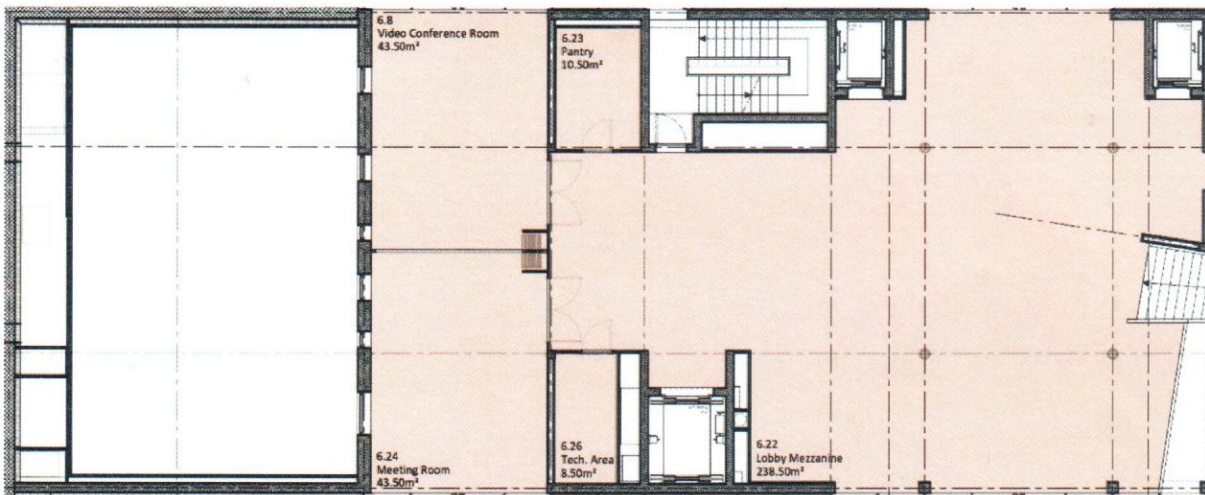

No.	Items	Description	Total Qty.	Minimum Life Span (Years)	Unit Price (CHF)	Total Cost
CT-1	Chair-Trolley	Description: Heavy Duty metal trolleys to stack and transport chairs Stackable: Yes Rotating wheelbase: Yes Preferred material: Heavy duty metal	8	15		
RT-1	Round Trolley Table	Description: Heavy Duty trolleys to stack and transport tables Stackable: Yes Rotating wheelbase: Yes Preferred material: Heavy duty metal	4	15		
C-3	Bench chairs (3-seater)	Description: Heavy duty waiting room bench armchairs Stackable: No Rotating wheelbase: No Preferred material: Heavy duty metal with upholstery seats	5	8		
T-4	Coffee square Tables	Description: Top: Solid wood or PB (E1) with veneer Leg: Solid wood or metal or PB (E1) with veneer" Structure: Solid wood or metal or PB (E1) with veneer Stackable: No Rotating wheelbase: No Preferred material: Solid wood or metal or PB (E1) with veneer	8	8		
T-5	Coffee Round Tables	Description: Top: Solid wood or PB (E1) with veneer Leg: Solid wood or metal or PB (E1) with veneer" Structure: Solid wood or metal or PB (E1) with veneer Stackable: No Rotating wheelbase: No Preferred material: Solid wood or metal or PB (E1) with veneer	5	8		
S-1	Sofa (Single seater)	Description: Comfortable cushioned sofa with dimensions W800-1000xD900xH800 mm. Solid wood/ PB (E1) and fabric upholstery on HR foam den. 35 kg/cu.m. Preferred material: Solid wood or PB (E1)	8	15		
S-2	Sofa (Two-seater)	Description: Comfortable cushioned sofa with dimensions W1600-2000xD900xH800 mm. Solid wood/ PB (E1) and fabric upholstery on HR foam den. 35 kg/cu.m. Preferred material: Solid wood or PB (E1)	10	15		

C-4	Lounge Chairs/Tub Chairs	<p>Description: Comfortable cushioned chairs with dimensions W800xD900xH800 mm.</p> <p>Solid wood/ PB (E1) and fabric upholstery on HR foam den. 35 kg/cu.m.</p> <p>Preferred material: Solid wood with metal legs.</p>	20	10		
CS-1	Mobile Coat Rack/stand	<p>Description: Metal rack/stand to stack multiple coats in line</p> <p>Dimensions: W600xD550xH1700 mm.</p> <p>Rotating wheelbase: Yes</p> <p>Preferred material: Heavy Metal</p>	3	15		



(Amit Kumar)
Head of Chancery
Permanent Mission of India
Geneva

Email: hoc.genevapmi@mea.gov.in
adm.genevapmi@mea.gov.in

To all concerned